Строем идем

А. Балакин
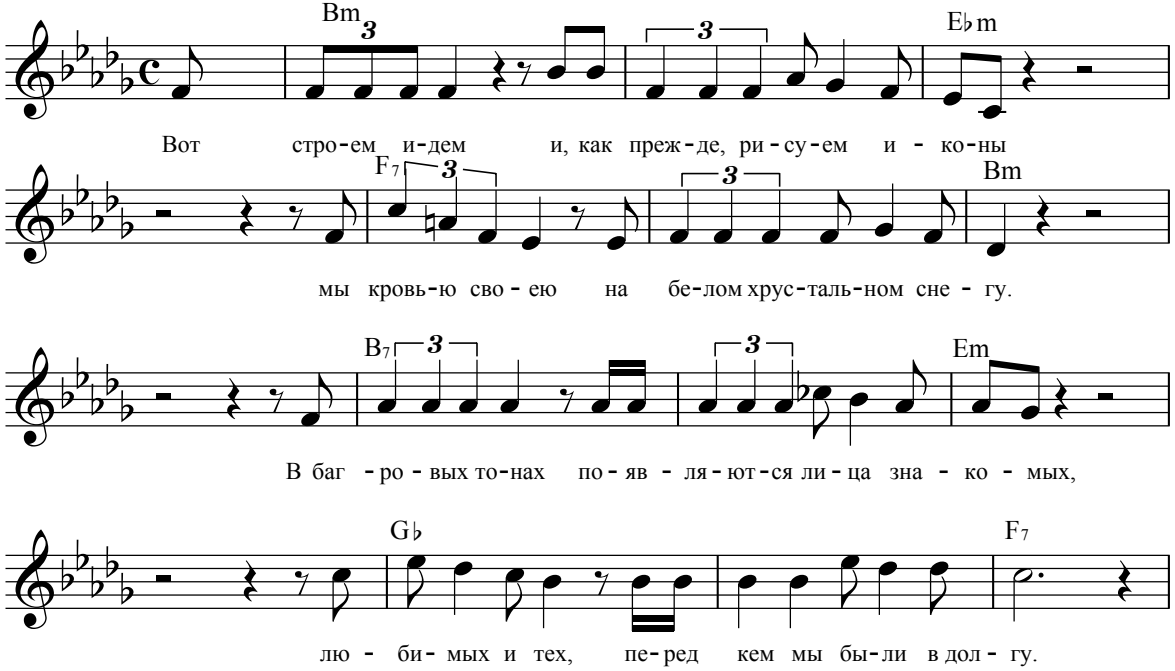
В. Сусин